Avesco AG, Hasenmattstrasse 2, CH-4901 Langenthal
Tel. +41 (0)62 915 80 80 Fax +41 (0)62 915 81 33

Avesco Approved (Cat Certified Used) 12 months or 5,000 hours (whichever is reached first) on powertrain and hydraulic components

Order Number	**22B245801**
Machine family	Medium tracked excavators up to 20 tonnes
Brand	CATERPILLAR
Type	315F CW20s
Serial N°	TDY10177
Year	2017
Operating hours	3394
Engine	Cat® C4.4 ACERT™
Power hp/kW	101 / 74
Weight (kg)	15800
Location	Langenthal
Length (mm)	8010
Width (mm)	2500
Height (mm)	2810

Boom	Mono
Stick length (mm)	2500
Track width (mm)	500
Quick coupler	CW20s
Bucket 1(width) (mm)	650
Bucket 2(width) (mm)	1000 Y.L
Tilt bucket (mm)	1600 Y.L
Misc	Hydrauliksystem Hauptsystem Max. Volumenstrom (gesamt) 256 l/min
Air-conditioning system	Yes
Particle filter	Retrofitted, Ready for Use
Heating	Yes
Lighting	Yes
Hammer hydraulics	Yes
Tilt bucket hydraulic	Yes
Hydraulic gripper	Yes
Blade	Front
Tracks	Steel track

Net price excluding VAT **99,000 CHF**

Price and technical changes reserved without prior notice

Contact
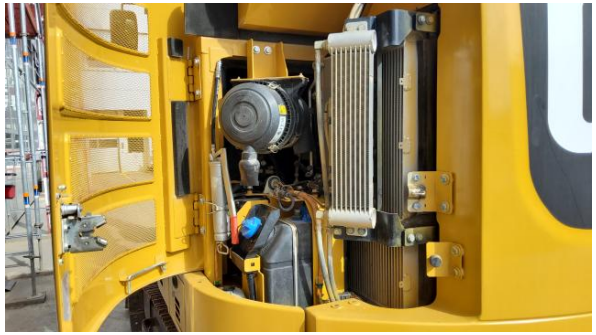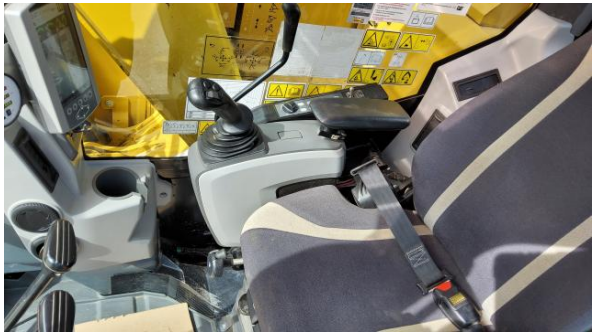
CAT
CAT
315F